

Plat of Survey

of
Lots 5 and 6 of Baywood Estates Subdivision, located in the Northwest 1/4
of Section 1, Town 3 North, Range 16 East, Town of Sugar Creek, Walworth
County, Wisconsin.

Surveyed for: Judy Mamet
3750 Lake Shore Drive
Chicago, Illinois. 60613

Bearings are referenced to
the subdivision plat.

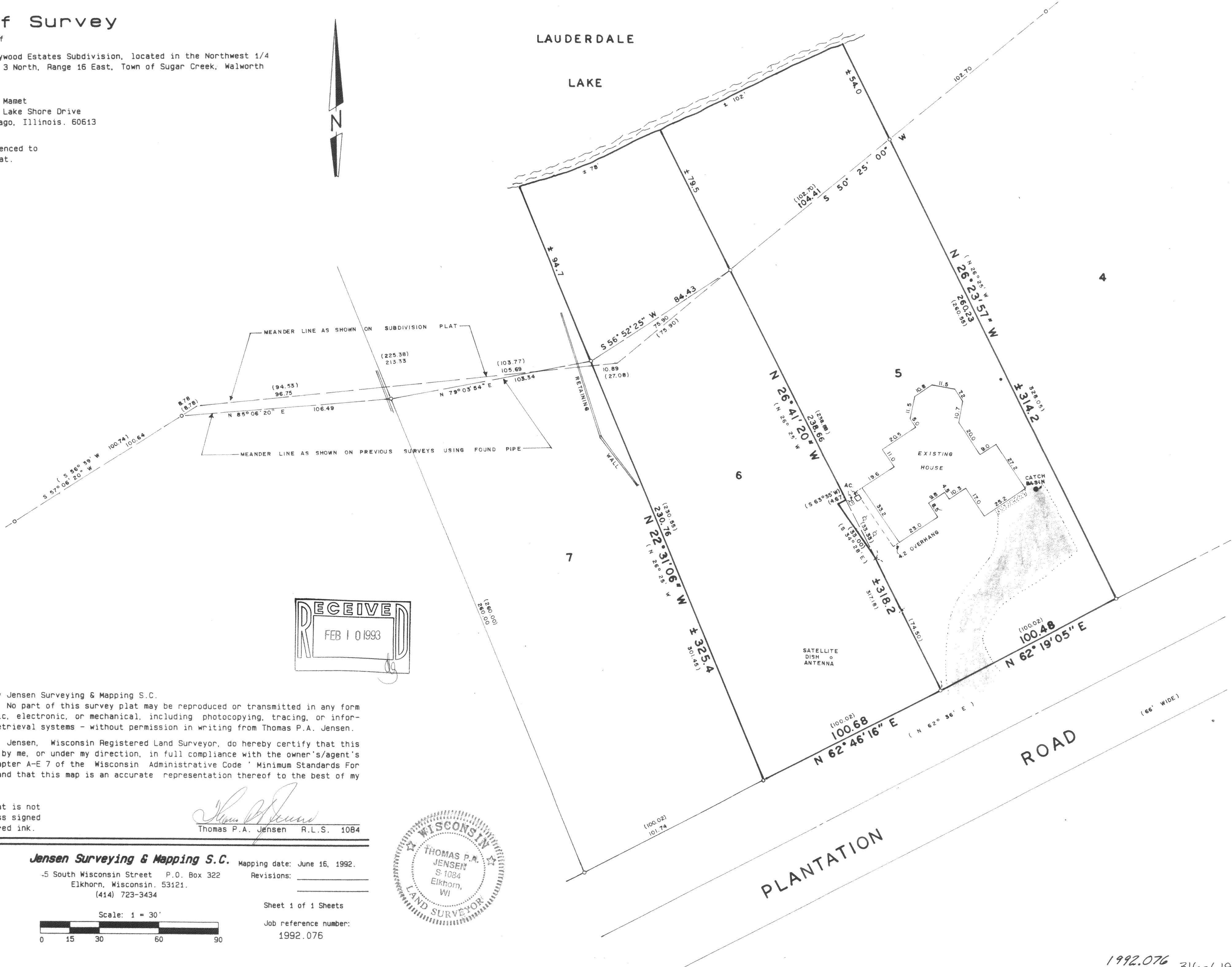

Copyright © 1992 by Jensen Surveying & Mapping S.C.
All rights reserved. No part of this survey plat may be reproduced or transmitted in any form
by any means - graphic, electronic, or mechanical, including photocopying, tracing, or infor-
mation storage and retrieval systems - without permission in writing from Thomas P.A. Jensen.

I, Thomas P.A. Jensen, Wisconsin Registered Land Surveyor, do hereby certify that this
survey was performed by me, or under my direction, in full compliance with the owner's/agent's
instructions and Chapter A-E 7 of the Wisconsin Administrative Code 'Minimum Standards For
Property Surveys', and that this map is an accurate representation thereof to the best of my
knowledge and belief.

Note: This survey plat is not
certified unless signed
and sealed in red ink.

Thomas P.A. Jensen
Thomas P.A. Jensen R.L.S. 1084

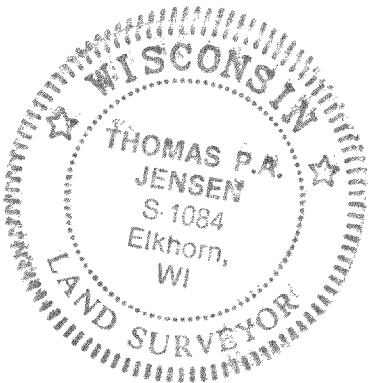

Legend
○ Found iron pipe
○ Recorded as dimension
□ Concrete surface
□ Blacktop surface
• Well
□ Concrete Cover
• Septic vent

Jensen Surveying & Mapping S.C. Mapping date: June 16, 1992.
-5 South Wisconsin Street P.O. Box 322
Elkhorn, Wisconsin, 53121. Revisions: _____
(414) 723-3434

Scale: 1" = 30'
0 15 30 60 90

Sheet 1 of 1 Sheets
Job reference number:
1992.076

GBE-5A
6A

1992.076 316-619